



Student Residence  
**TORQUAY, UK**

## ST MICHAEL'S

This cozy residence is just a two-minute walk from our school. All single and double bedrooms have private en-suite bathrooms, and some have stunning sea views! There is a modern, well-equipped communal kitchen, a study area, and a lounge and dining room where you can relax and get to know your fellow students.

You'll also find laundry facilities, bike storage, a TV in the common area with Netflix and a sun terrace. Rooms are cleaned once a week and bed linen is changed every two weeks.

Address: 36 Ash Hill Road TQ1 3JD  
Website: N/A

ACCOMMODATION IN TORQUAY

# ST MICHAEL'S

**ACCOMMODATION TYPE:**

Double room(s) and single en-suite bathroom(s), communal kitchen, communal lounge/ common area, dining area, TV in the bedroom, TV in the common area, Netflix

**SERVICES AVAILABLE:**

Laundry, Wi-Fi , linen and towels, cleaning service

**EXTRA COST OF SERVICES:**

No

**BEDROOM:**

TV, Wardrobe/ closet, desk, lamp, chair

**KITCHEN:**

Pots & pans, cooking utensils, cutlery & crockery, microwave, oven, stovetop, toaster, kettle, fridge, freezer, dishwasher, washing machine, tumble dryer, iron and ironing board, vacuum cleaner

**FACILITIES:**

Outdoor space, picnic area, laundry facilities, bike room

**EXTRA COST OF FACILITIES:**

No

**FAMOUS LANDMARKS NEARBY:**

English Riviera, UNESCO Geo Park, Dartmoor National Park

**VISITORS OR GUESTS ALLOWED?**

No

**NOISE RESTRICTIONS?**

Yes (From 22:30 every day)

**SMOKING ALLOWED IN THE RESIDENCE?**

No

**24-HOUR SECURITY?**

Yes

**ROOM CLEANING:**

Once a week

**LINEN CHANGING:**

Bed linen changed every two weeks, rooms cleaned weekly. Towels - student responsibility for cleaning

**AVAILABILITY:**

Year-round

**MINIMUM NUMBER OF WEEKS?**

No minimum





**CHECK-IN AND CHECK-OUT TIMES:**

Check-in: 11:00 / Check-out: 10:30

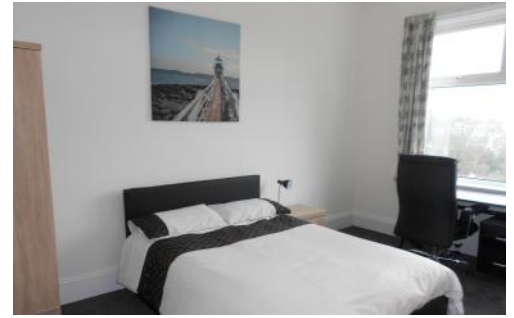
**ROOM DEPOSIT?**

No



ACCOMMODATION LOCATION	 By foot	 By bike	 By bus	 By subway/train
Time to the school (Torquay):	2 minutes	1 minute	N/A	N/A
Time to the nearest café / restaurant:	2 minutes	N/A	N/A	N/A
Time to the nearest supermarket:	5 minutes	2 minutes	2 minutes	N/A
Time to the nearest post office:	5 minutes	2 minutes	2 minutes	N/A
Time to the nearest ATM / bank:	5 minutes	2 minutes	2 minutes	N/A
Time to the nearest sports center:	5 minutes	2 minutes	2 minutes	N/A
Time to the nearest hospital:	5 minutes	2 minutes	2 minutes	N/A
Time to the city center:	5 minutes	2 minutes	2 minutes	N/A
Time to the main airport:	N/A	N/A	50 minutes	50 minutes